

INVERKIP ROAD

ASSUMED WATERCOURSE incl 100m BUFFER

WARRAH RIDGE 1  
REARING FARM - 248,000 BIRDS

LOT 391 DP556635  
150.88 ha

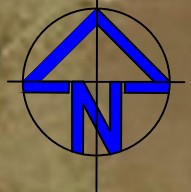

WARRAH RIDGE REARING FARM  
LOT 391 DP556635



0m 1:5000 @ A3 300m

File: 211008\_Warra Ridge\_WR1 Site\_GD

DA1.01h

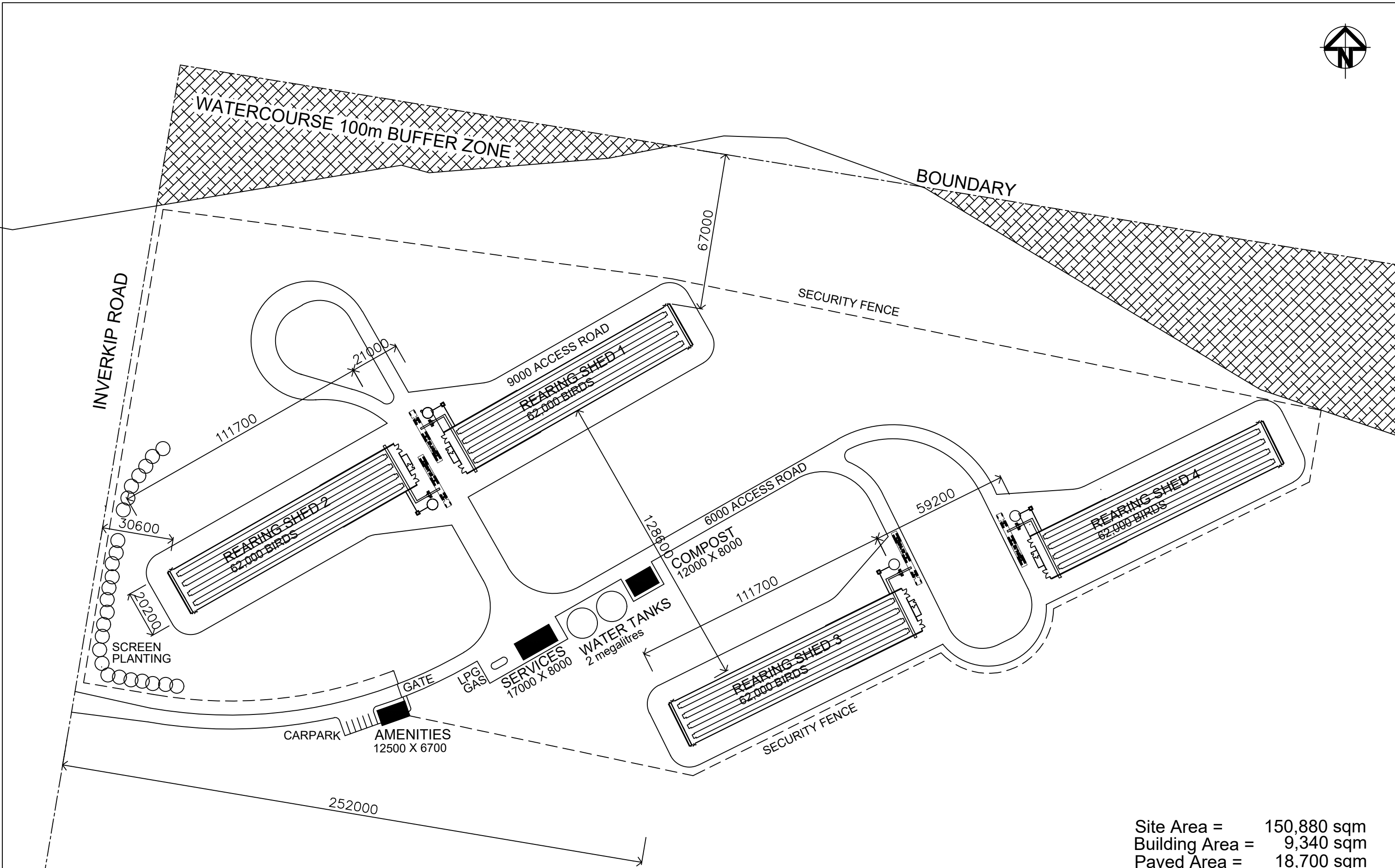

Site Area = 150,880 sqm  
 Building Area = 9,340 sqm  
 Paved Area = 18,700 sqm

WARRAH RIDGE REARING FARM  
 LOT 391 DP556635  
 SITE LAYOUT PLAN



0m 1:1500 @ A3 100m  
 File: 211008\_WARRAH RIDGE\_WR1\_DA\_GD

DA1.02h

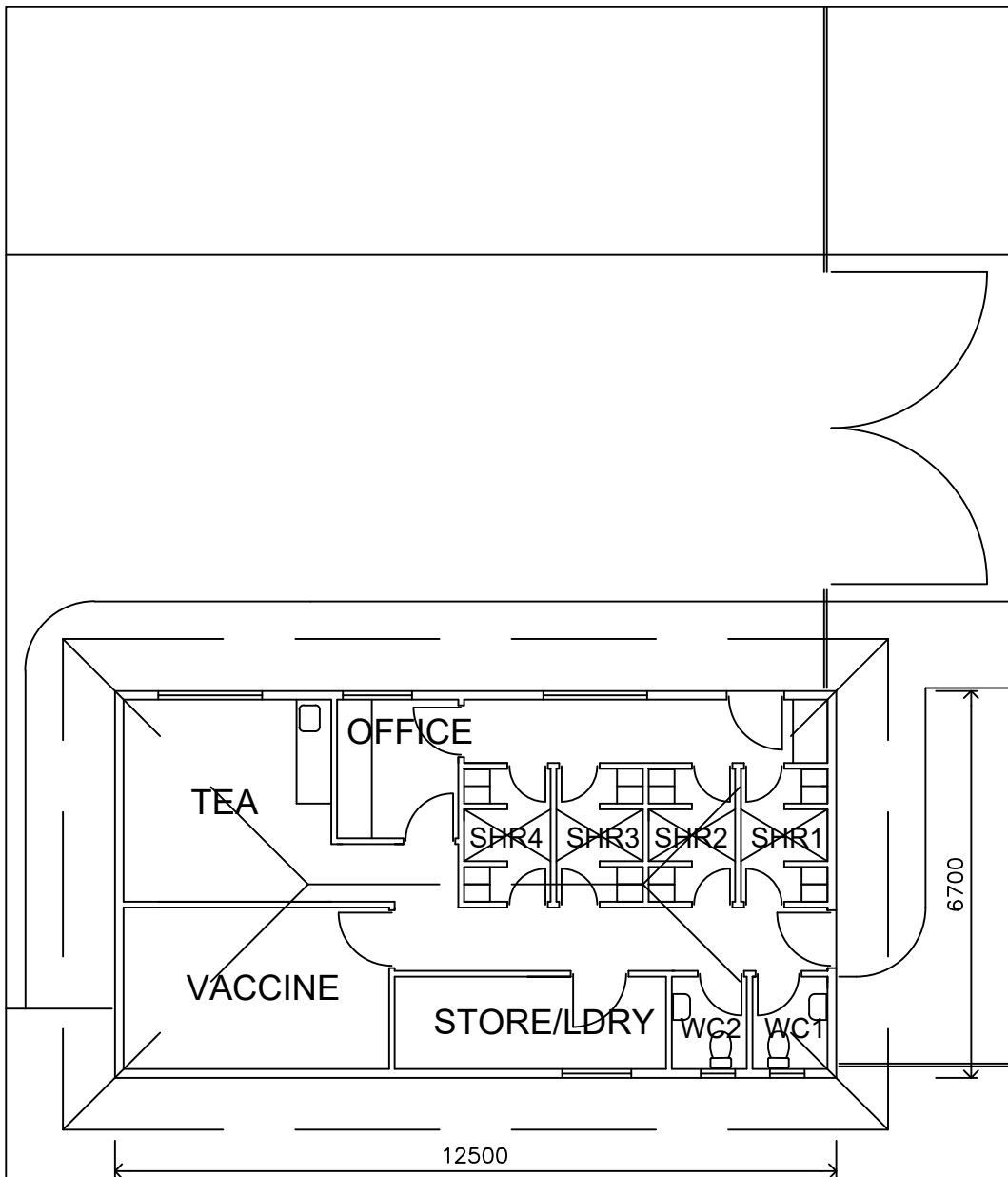

AMENITIES NORTH PLAN

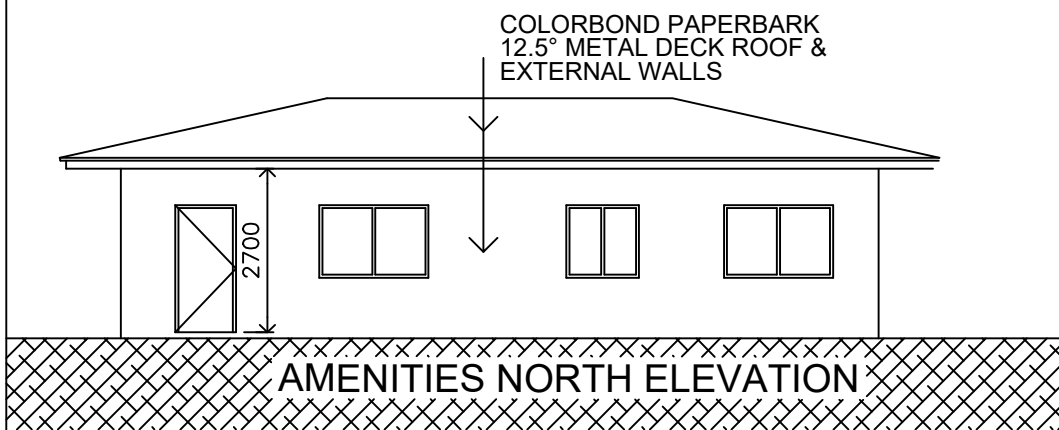

AMENITIES NORTH ELEVATION

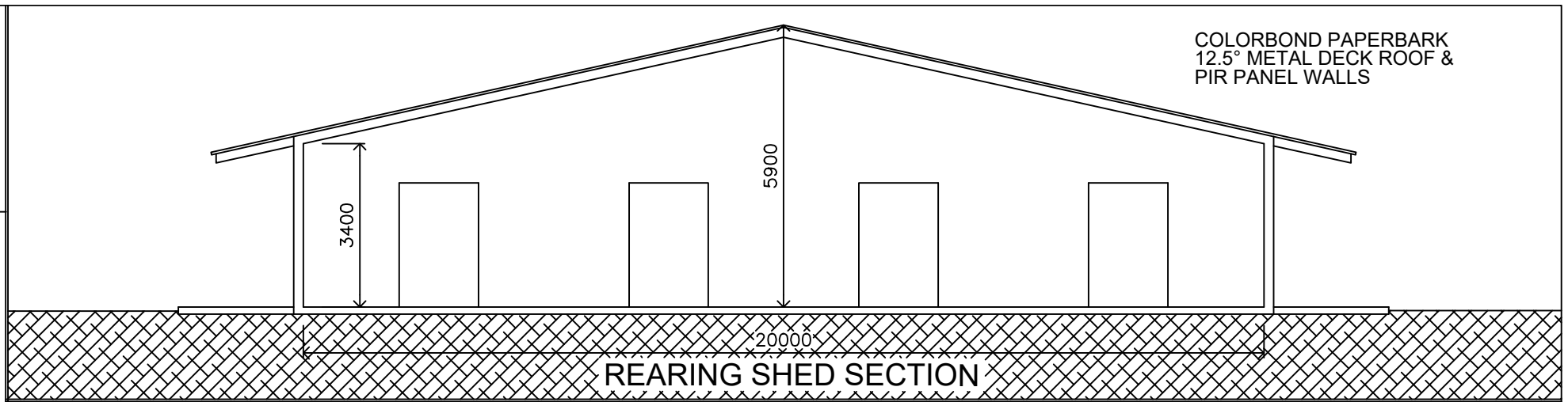

REARING SHED SECTION

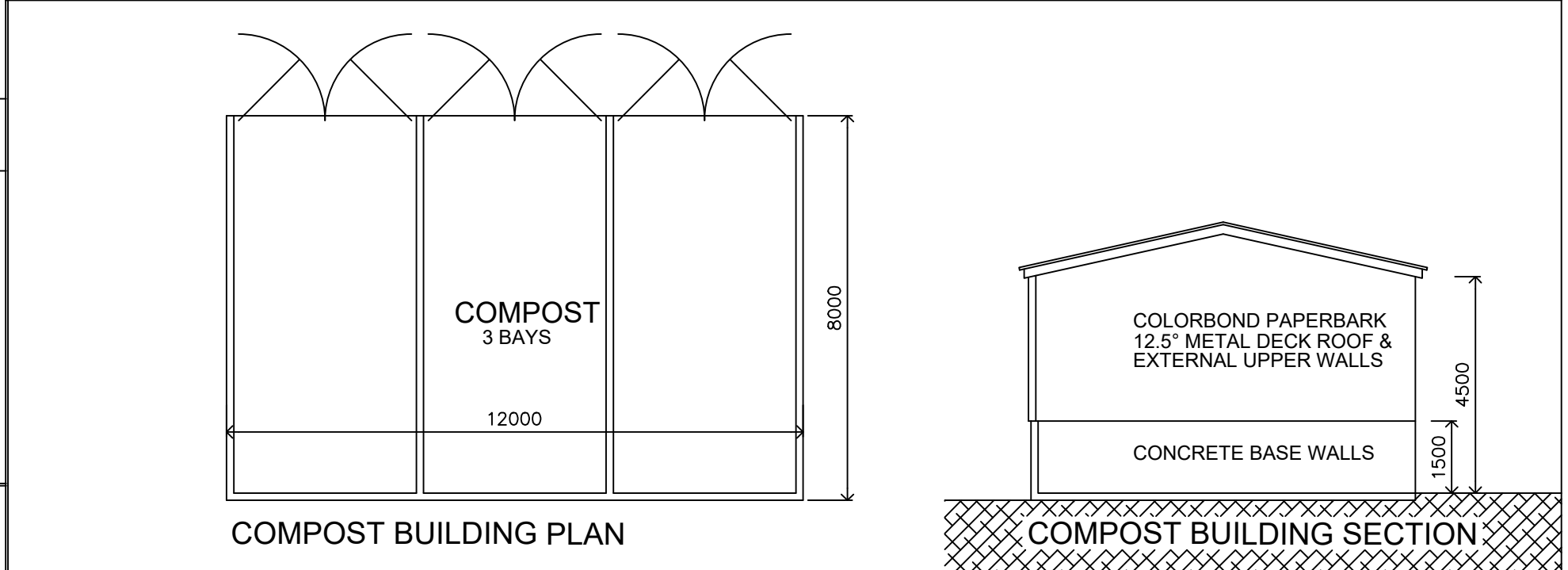

COMPOST BUILDING PLAN

COMPOST BUILDING SECTION

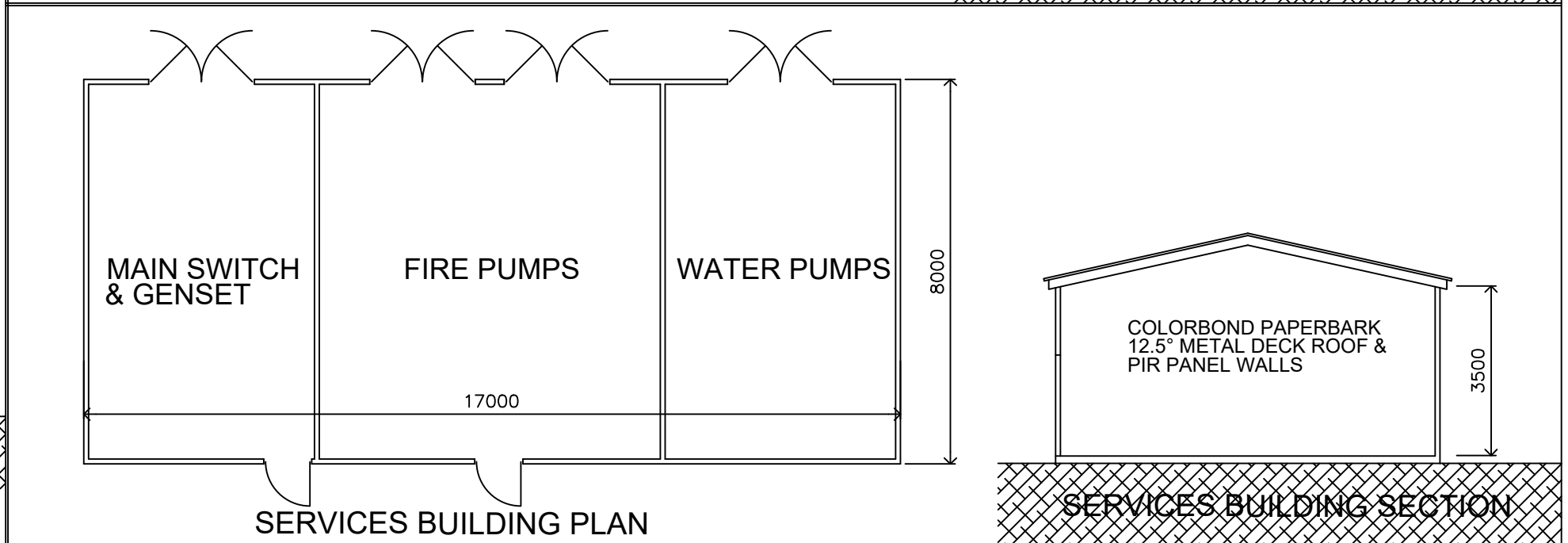

SERVICES BUILDING PLAN

SERVICES BUILDING SECTION



WARRAH RIDGE REARING FARM  
 LOT 391 DP556635  
 PLANS & SECTIONS



DA1.03h